

Tekening 25

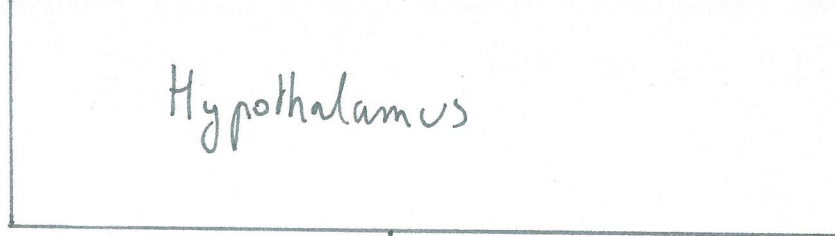

GnRH

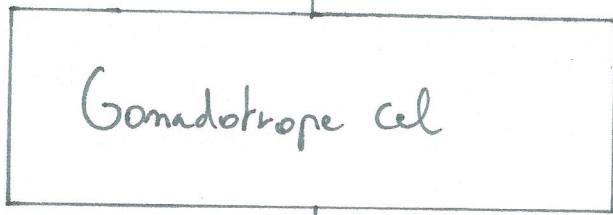

LH

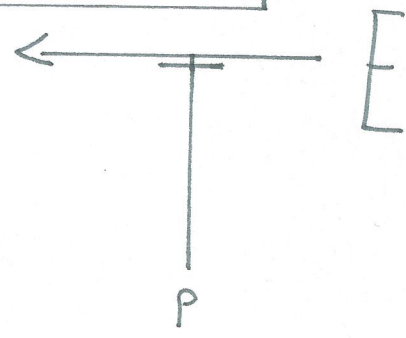

E stimuleert LH secretie,  
P onderdrukt de effecten van E

monofasisch

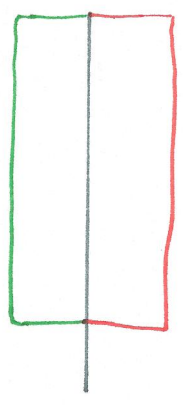

bifasisch

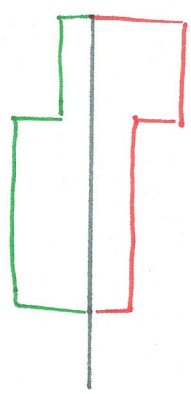

trifasisch

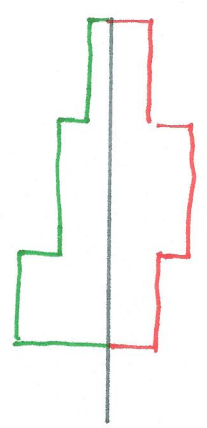

sequentiël

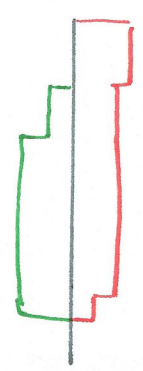

# Hypothalamus

E → P

GnRH

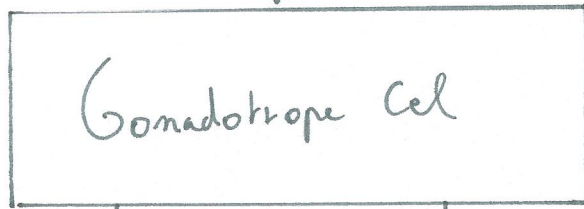

E

FSH

LH

P

E

E

Teknik 28

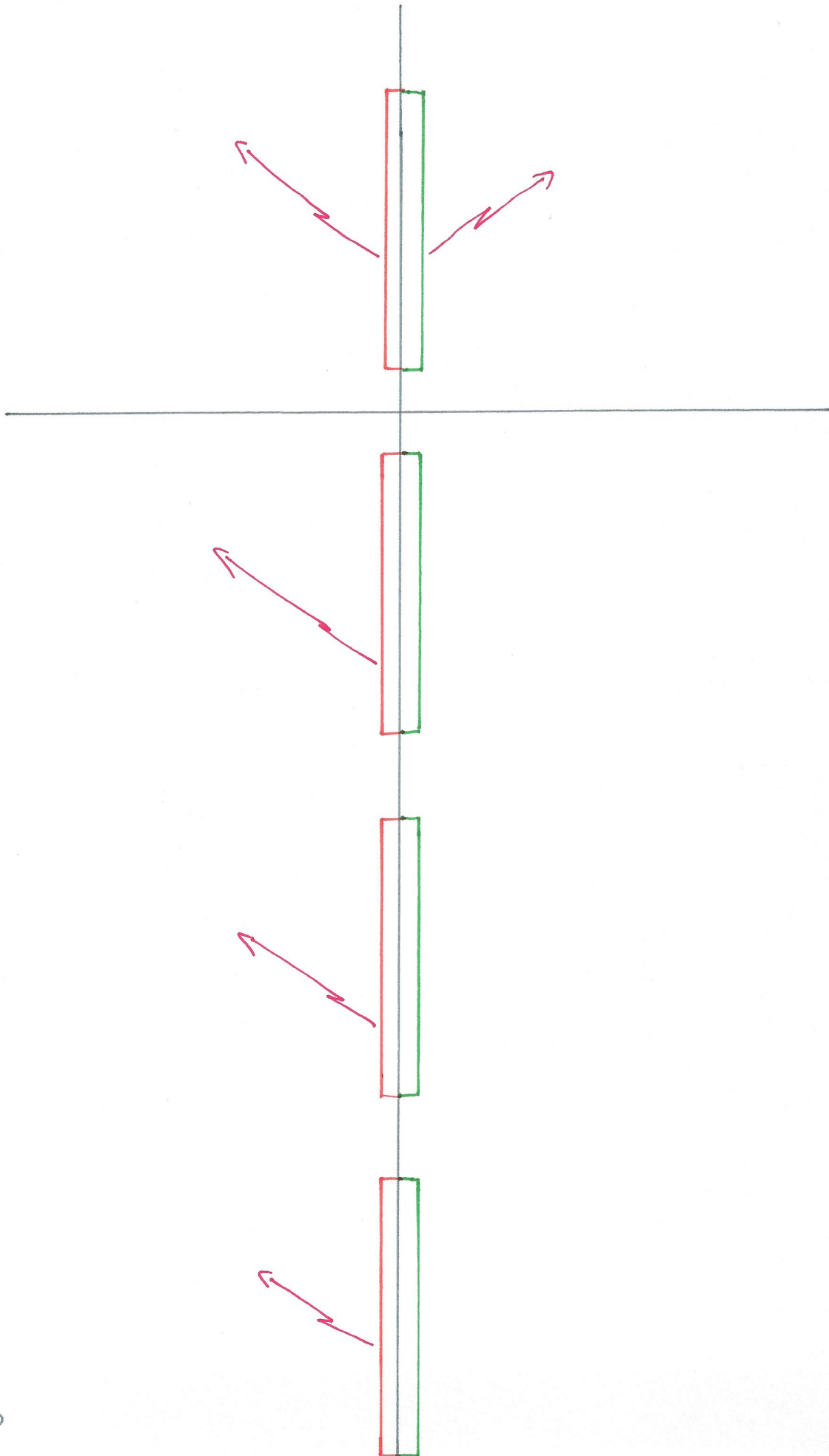

72v



Levonorgestrel: P: heel hoge dosis (15x normale pil), 1x inname

2x inname (dosis over 2 innames)

5 dagen



Selectieve progesteronreceptor modulator

↳ In bepaalde omstandigheden P receptor stimuleren

↳ In bepaalde omstandigheden P receptor onderdrukken

↳ = ulipristal (1x)



| bevestiging together

| extending some birds basket

| eispromg

| zandied overwing

| Bervaching eicel

